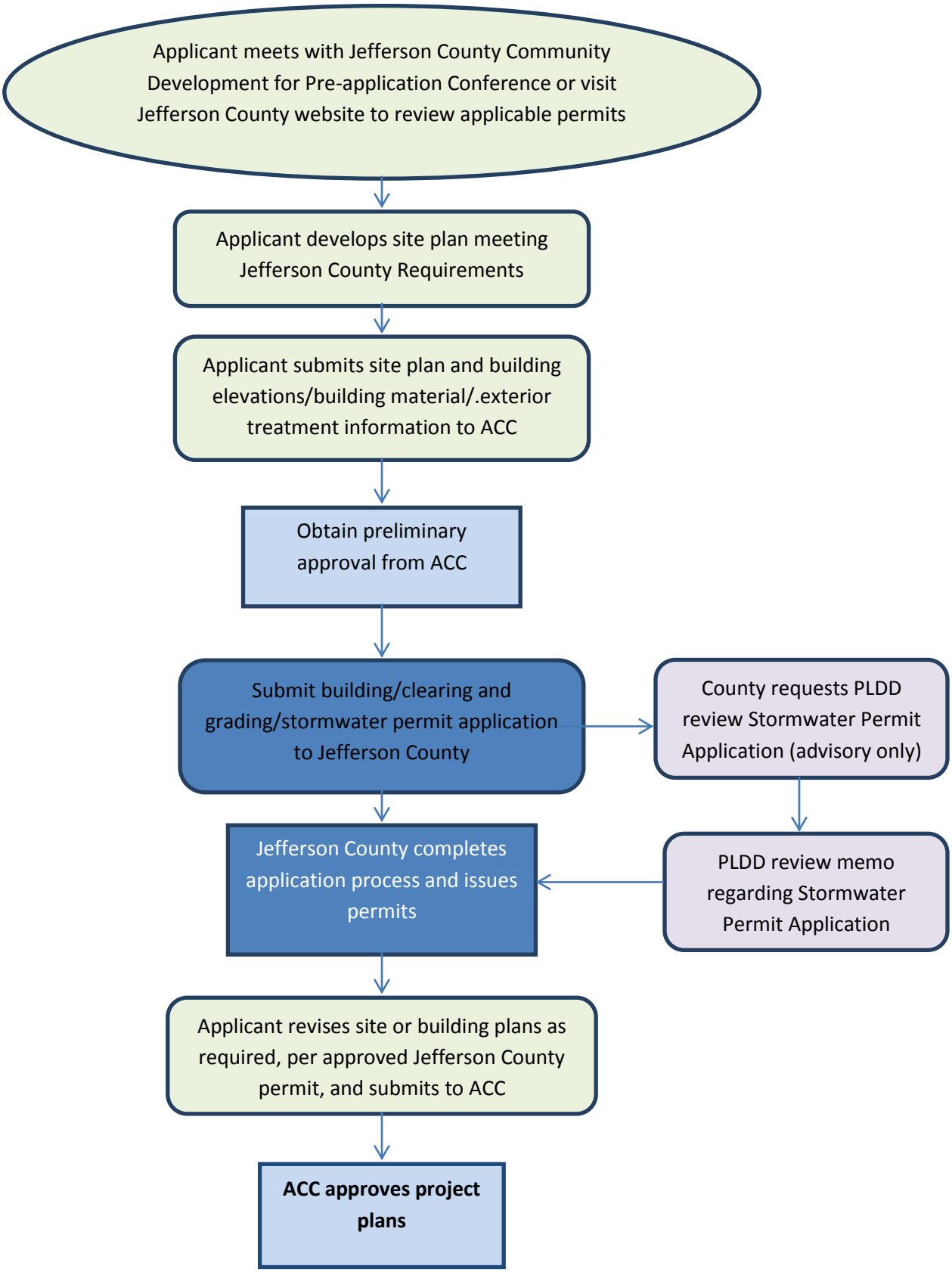Planning for Construction within LMC of Port Ludlow