A PORTION OF SECTION 17, TWP. 28 N., RGE. 1 E., W.M.

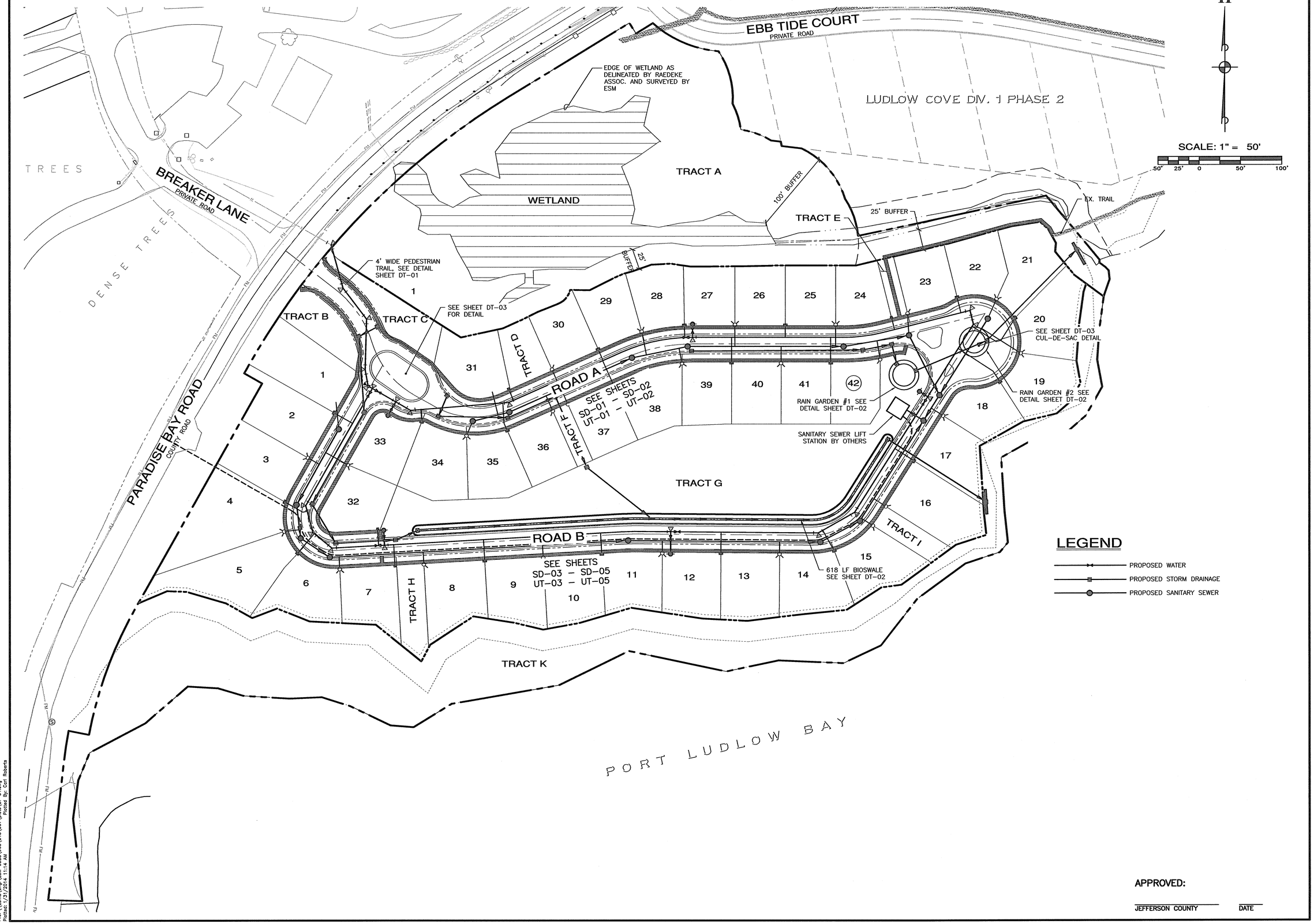

APPROVED:

JEFFERSON COUNTY DATE

REVISIONS		
NO.	DESCRIPTION/DATE	BY
0	BID SET 09/27/2013	ESM
1	FIRST SUBMITTAL 01/30/2014	ESM

TREVOR L. STILES STATE OF WASHINGTON 42334 REGISTERED PROFESSIONAL ENGINEER 1/31/14

ESM CONSULTING ENGINEERS, LLC
33400 8th Ave S, Suite 205
Federal Way, WA 98003
www.esmcivil.com
FEDERAL WAY (253) 839-6113
EVERETT (425) 339-5193
Civil Engineering | Land Planning
Public Works | Land Surveying
Project Management | Landscape Architecture

PORT LUDLOW ASSOCIATES

LUDLOW COVE DIVISION 2

KEY SHEET

JEFFERSON COUNTY WASHINGTON

JOB NO.:	965-13-007
DWG. NAME:	ST-01
DESIGNED BY:	TLS
DRAWN BY:	CJR
CHECKED BY:	
DATE:	01/30/2014
DATE OF PRINT:	

ST-01

File: \\Esm8\wrap\ESM-(DBS)\965\013\007\plots\ST-01.dwg
Plotted: 1/31/2014 11:14 AM
Plotted By: Carl Roberts